

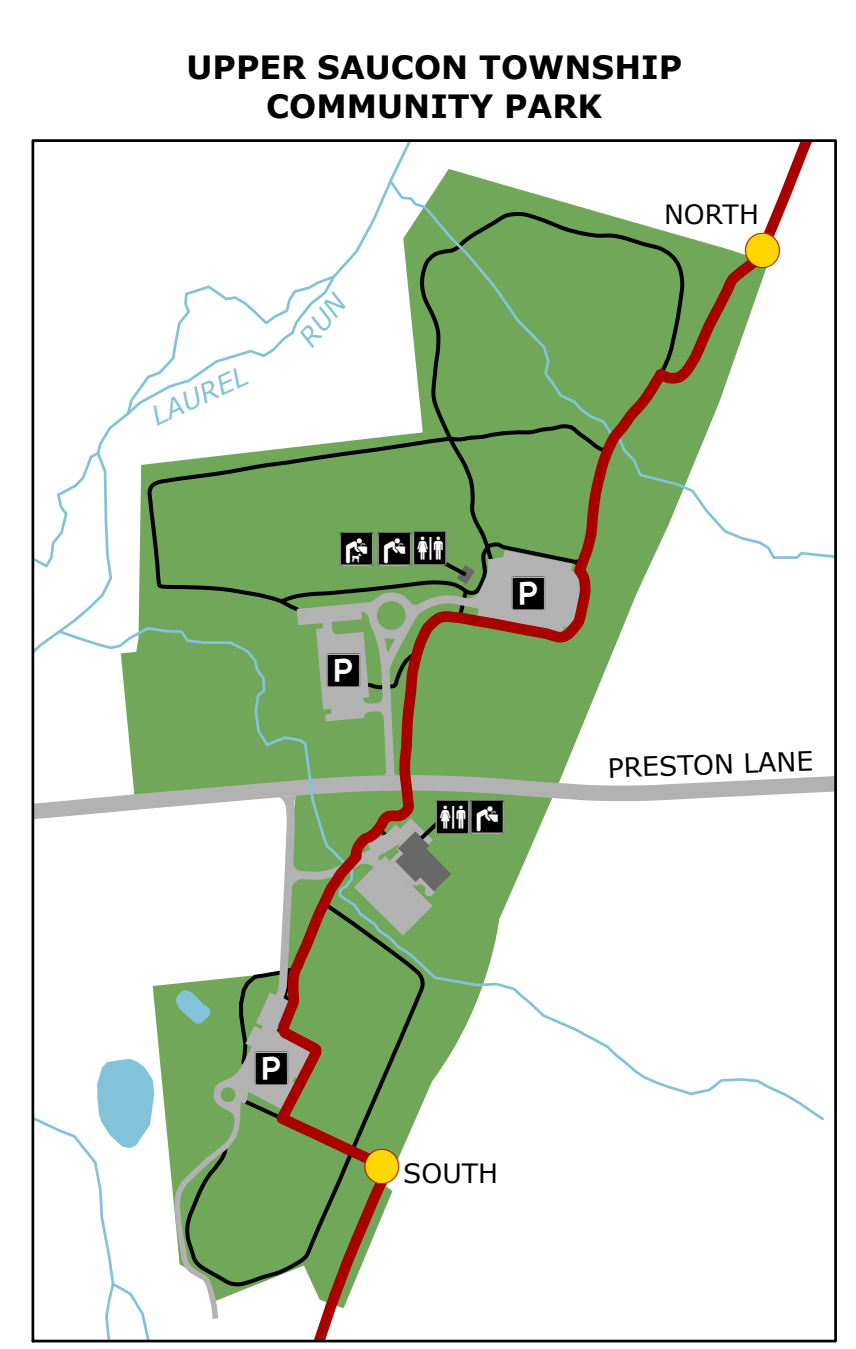

SAUCON RAIL TRAIL

SAUCON RAIL TRAIL POINT-TO-POINT MILEAGE CHART

| | BACHMAN ST | WATER ST PARK | GRIST MILL PARK (SKIBO RD) | MEADOWS RD | OLD MILL RD | READING DR TRAILHEAD | TOWNSHIP BOUNDARY | SPRING VALLEY RD | WASHINGTON LN | LANDIS MILL RD | UST COMMUNITY PARK NORTH | UST COMMUNITY PARK SOUTH | STATION AVE TRAILHEAD | FLINT HILL RD | PASSER RD | JACOBY RD | SRN LEHIGH LIVING MEM PARK | EAST LANDIS ST | EAST STATION AVE |
|----------------------------|------------|---------------|----------------------------|------------|-------------|----------------------|-------------------|------------------|---------------|----------------|--------------------------|--------------------------|-----------------------|---------------|-----------|-----------|----------------------------|----------------|------------------|
| BACHMAN ST | 0.0 | 0.5 | 1.0 | 1.5 | 2.0 | 2.5 | 3.0 | 3.4 | 4.0 | 4.5 | 4.7 | 5.3 | 5.7 | 6.1 | 6.3 | 6.8 | 7.2 | 7.4 | 7.6 |
| WATER ST PARK | 0.5 | 0.0 | 0.5 | 1.0 | 1.5 | 2.0 | 2.5 | 2.9 | 3.5 | 4.0 | 4.2 | 4.8 | 5.2 | 5.6 | 5.8 | 6.3 | 6.8 | 6.9 | 7.1 |
| GRIST MILL PARK (SKIBO RD) | 1.0 | 0.5 | 0.0 | 0.5 | 1.0 | 1.5 | 2.0 | 2.4 | 3.0 | 3.5 | 3.7 | 4.3 | 4.7 | 5.1 | 5.3 | 5.8 | 6.2 | 6.4 | 6.6 |
| MEADOWS RD | 1.5 | 1.0 | 0.5 | 0.0 | 0.5 | 1.0 | 1.5 | 1.9 | 2.5 | 3.0 | 3.2 | 3.8 | 4.2 | 4.6 | 4.8 | 5.3 | 5.7 | 5.9 | 6.1 |
| OLD MILL RD | 2.0 | 1.5 | 1.0 | 0.5 | 0.0 | 0.5 | 1.0 | 1.4 | 2.0 | 2.5 | 2.7 | 3.3 | 3.7 | 4.1 | 4.3 | 4.8 | 5.2 | 5.4 | 5.6 |
| READING DR TRAILHEAD | 2.5 | 2.0 | 1.5 | 1.0 | 0.5 | 0.0 | 0.5 | 0.9 | 1.5 | 2.0 | 2.2 | 2.8 | 3.2 | 3.6 | 3.8 | 4.3 | 4.7 | 4.9 | 5.1 |
| TOWNSHIP BOUNDARY | 3.0 | 2.5 | 2.0 | 1.5 | 1.0 | 0.5 | 0.0 | 0.4 | 1.0 | 1.5 | 1.7 | 2.3 | 2.7 | 3.1 | 3.3 | 3.8 | 4.2 | 4.4 | 4.6 |
| SPRING VALLEY RD | 3.4 | 2.9 | 2.4 | 1.9 | 1.4 | 0.9 | 0.4 | 0.0 | 0.6 | 1.1 | 1.3 | 1.9 | 2.3 | 2.7 | 2.9 | 3.4 | 3.8 | 4.0 | 4.2 |
| WASHINGTON LN | 4.0 | 3.5 | 3.0 | 2.5 | 2.0 | 1.5 | 1.0 | 0.6 | 0.0 | 0.5 | 0.7 | 1.3 | 1.7 | 2.1 | 2.3 | 2.8 | 3.2 | 3.4 | 3.6 |
| LANDIS MILL RD | 4.5 | 4.0 | 3.5 | 3.0 | 2.5 | 2.0 | 1.5 | 1.1 | 0.5 | 0.0 | 0.2 | 0.8 | 1.2 | 1.6 | 1.8 | 2.3 | 2.7 | 2.9 | 3.1 |
| UST COMMUNITY PARK NORTH | 4.7 | 4.2 | 3.7 | 3.2 | 2.7 | 2.2 | 1.7 | 1.3 | 0.7 | 0.2 | 0.0 | 0.6 | 1.0 | 1.4 | 1.6 | 2.1 | 2.5 | 2.7 | 2.9 |
| UST COMMUNITY PARK SOUTH | 5.3 | 4.8 | 4.3 | 3.8 | 3.3 | 2.8 | 2.3 | 1.9 | 1.3 | 0.8 | 0.6 | 0.0 | 0.4 | 0.8 | 1.0 | 1.5 | 1.9 | 2.1 | 2.3 |
| STATION AVE TRAILHEAD | 5.7 | 5.2 | 4.7 | 4.2 | 3.7 | 3.2 | 2.7 | 2.3 | 1.7 | 1.2 | 1.0 | 0.4 | 0.0 | 0.4 | 0.6 | 1.1 | 1.5 | 1.7 | 1.9 |
| FLINT HILL RD | 6.1 | 5.6 | 5.1 | 4.6 | 4.1 | 3.6 | 3.1 | 2.7 | 2.1 | 1.6 | 1.4 | 0.8 | 0.4 | 0.0 | 0.2 | 0.7 | 1.1 | 1.3 | 1.5 |
| PASSER RD | 6.3 | 5.8 | 5.3 | 4.8 | 4.3 | 3.8 | 3.3 | 2.9 | 2.3 | 1.8 | 1.6 | 1.0 | 0.6 | 0.2 | 0.0 | 0.5 | 0.9 | 1.1 | 1.3 |
| JACOBY RD | 6.8 | 6.3 | 5.8 | 5.3 | 4.8 | 4.3 | 3.8 | 3.4 | 2.8 | 2.3 | 2.1 | 1.5 | 1.1 | 0.7 | 0.5 | 0.0 | 0.4 | 0.6 | 0.8 |
| SRN LEHIGH LIVING MEM PARK | 7.2 | 6.8 | 6.2 | 5.7 | 5.2 | 4.7 | 4.2 | 3.8 | 3.2 | 2.7 | 2.5 | 1.9 | 1.5 | 1.1 | 0.9 | 0.4 | 0.0 | 0.2 | 0.4 |
| EAST LANDIS ST | 7.4 | 6.9 | 6.4 | 5.9 | 5.4 | 4.9 | 4.4 | 4.0 | 3.4 | 2.9 | 2.7 | 2.1 | 1.7 | 1.3 | 1.1 | 0.6 | 0.2 | 0.0 | 0.2 |
| EAST STATION AVE | 7.6 | 7.1 | 6.6 | 6.1 | 5.6 | 5.1 | 4.6 | 4.2 | 3.6 | 3.1 | 2.9 | 2.3 | 1.9 | 1.5 | 1.3 | 0.8 | 0.4 | 0.2 | 0.0 |

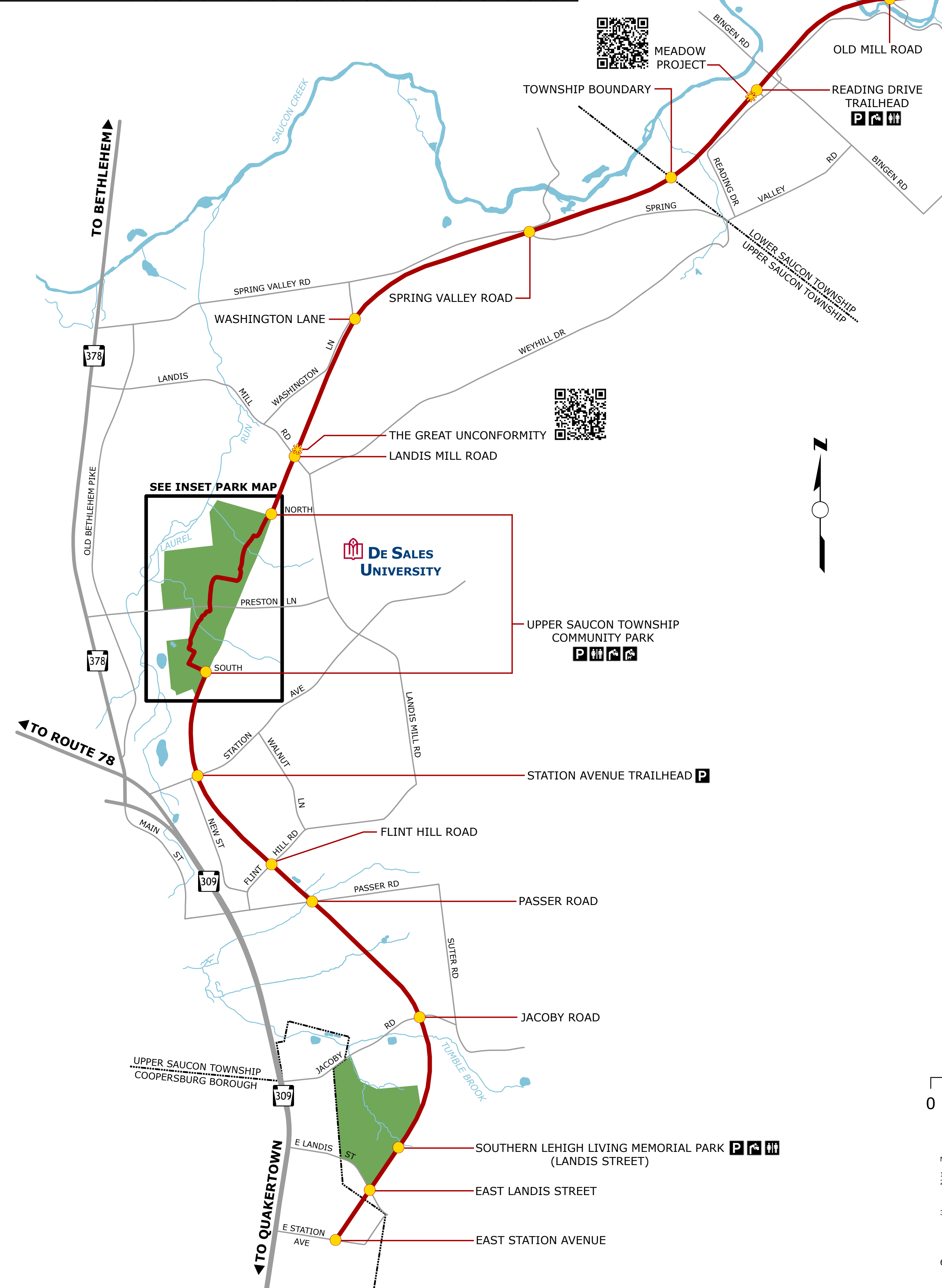
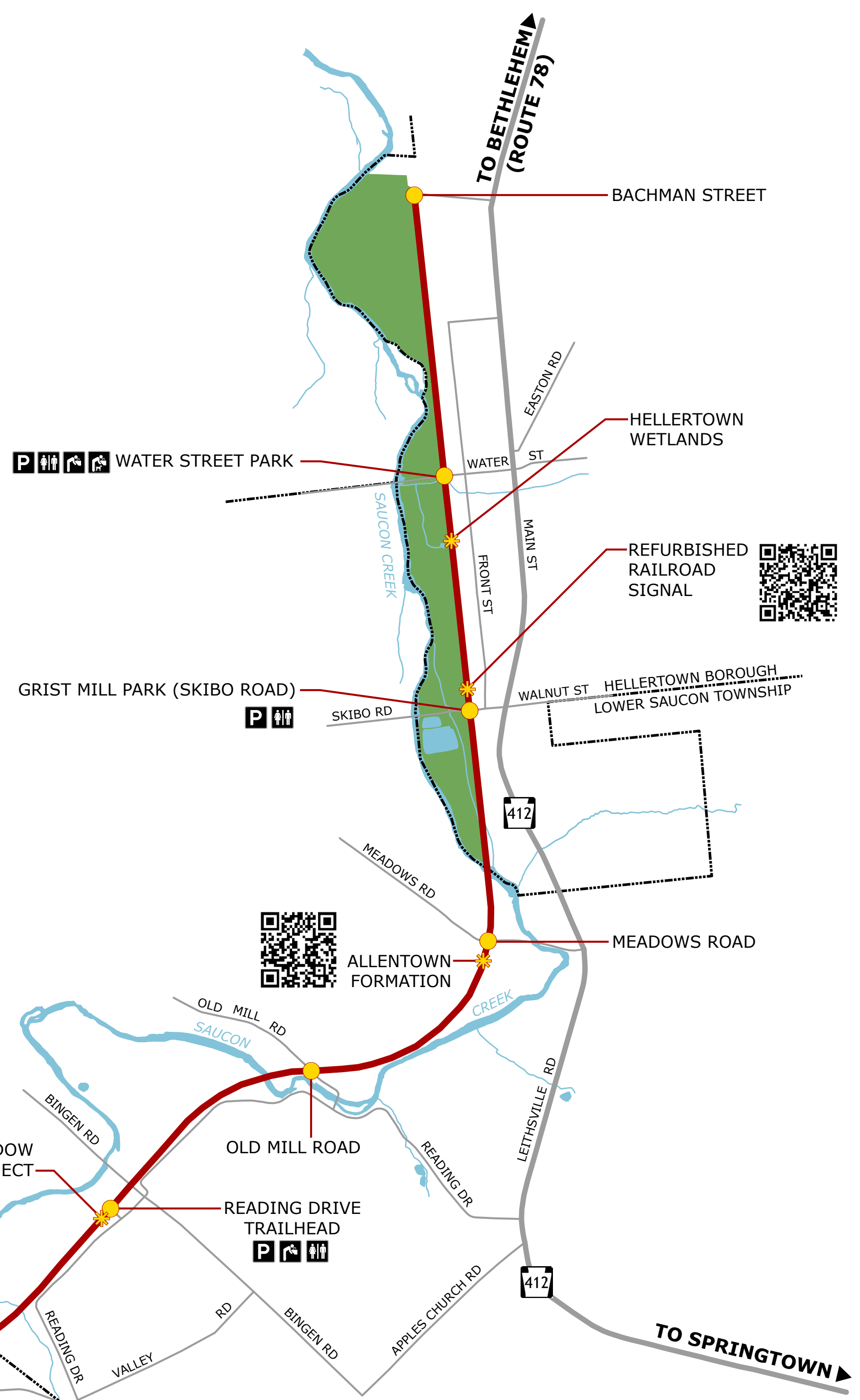

LEGEND

- PARKING
- BATHROOM FACILITY
- DRINKING FOUNTAIN
- PET DRINKING FOUNTAIN
- POINT-TO-POINT TRAIL INTERSECTIONS
- POINT OF INTEREST
- SAUCON RAIL TRAIL
- LOCAL ROAD
- MAIN HIGHWAY
- MUNICIPAL BOUNDARY
- STREAM/WATERBODY
- PARK

SCALE

IN MILES

NOTES:

- GIS DATA WAS OBTAINED FROM THE LEHIGH COUNTY PLANNING COMMISSION.
- THIS DOCUMENT IS THE PROPERTY OF HANOVER ENGINEERING ASSOCIATES, INC. ANY USE OF A COPY OF THIS DOCUMENT IS STRICTLY PROHIBITED. THIS DOCUMENT IS NOT PUBLISHED AND ALL RIGHTS ARE RESERVED BY HANOVER ENGINEERING ASSOCIATES, INC.
- ALL INFORMATION DEPICTED IS FOR PLANNING AND INFORMATIVE PURPOSES ONLY. HANOVER ENGINEERING ASSOCIATES, INC. RECOMMENDS THAT IT BE CHECKED FOR ACCURACY BY THE USER.